

TCS Geological Information and Modelling

**Marc URVOIS, TCS Coordinator
(BRGM, French Geological Survey)**

Thematic Core Services Geological Information and Modelling

Group formed during the EPOS Implementation Phase – Consortium formalised in 2018

10 members: BRGM (FR), GFZ (DE), GSI (IE), UKRI/BGS (UK), Uppsala University (SE), GEUS (DK), ISPRA (IT), EuroGeoSurveys (EU), GeoZS (SI) and CGS (CZ)

Governance:

- Chair: EuroGeoSurveys + Co-Chair: CGS
- Coordinator: BRGM
- Data Provider Committee: includes an EGS representative, an academic representative and representatives of entities providing data sets
- Service Provider to ICS-C EPOS portal: EuroGeoSurveys
- Stakeholder Panel: includes main representatives of the user community – Lead: BGS
- IT Contact points: BRGM (Lead), GEUS and GeoZS
- MoU EPOS-ERIC-EGS (The Geological Surveys of Europe)

Why Geological surveys in EPOS ?

- **Complement** the majority of geophysics-related services with geology and georesources
- **Develop** the synergy with EGS-EGDI and the data produced by the European Surveys
- **Build** on common standards, data infrastructures, while promoting and implementing standards for geological information

Thematic Core Services

4 thematic domains: 4 x view & discovery services

- **Geological Map (service provider: EGS/GeoZS, SI)**
 - National geological maps at 1:1,000,000
 - 34 countries
- **Boreholes (service provider: EGS/BRGM, FR)**
 - Simple feature index: location, depth, drilling method, drilling purpose
 - 2.5+ millions boreholes
- **3D Model (service provider: EGS/GEUS, DK)**
 - Metadata catalogue
 - 25
- **Mineral Resources (service provider: EGS/GEUS, DK)**
 - 143,500 Mineral occurrences and 59,000 Mines
 - 31 countries

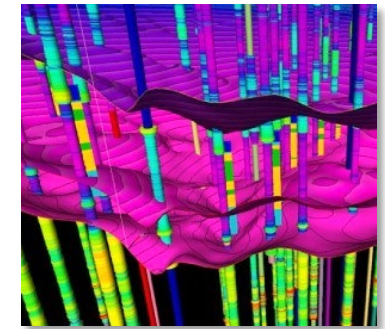
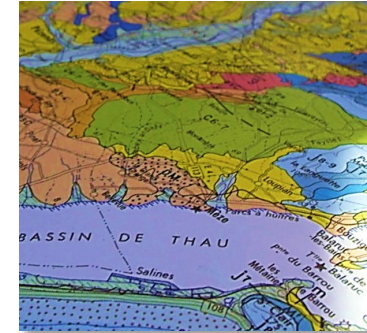

Domain-controlled geoscience vocabularies through the European Geoscience registry (INSPIRE Register Federation)
<https://data.geoscience.earth/ncl/>

Data Services on the EPOS Portal

Geological Map of Europe at 1:1,000,000

Data Services on the EPOS Portal

Boreholes (1/3)

Data Services on the EPOS Portal

Boreholes (2/3)

EPOS Testing Version 1.0.1
EUROPEAN PLATE OBSERVING SYSTEM

Free text search

Filters

Geological Information and Modelling

Borehole View Service
Geology > Boreholes
Visible on: [Map](#)

Advanced search filters (9 of 9)

Coordinates: 90 -90 -180 180

* Height of the output map: 660
* Layers: BoreholeView
* Output format: image/png
* Request type: GetMap

Results per page: 10 Page 1 of 1

Borehole View Service

Borehole 02746X0002.C (Completed) by /Unknown

Purpose:	Inclination:	Elevation:	Length:
unknown	Unknown	50m	m

Borehole 02746X0033.F (Completed) by ZAGOREOS/Unknown

Purpose:	Inclination:	Elevation:	Length:
unknown			

Drill: POVOFOR 2000 (...2009-03-26)

1 of 1

Borehole View Service (default)

- exploration/exploitation
- geotechnicalSurvey
- geothermalEnergy
- groundwaterLevelMonitoring
- hydrocarbonProduction
- industrialWaterSupply
- irrigation
- mineralExploration/Exploitation
- mitigation

Leaflet | Powered by Esri | Source: Esri, DigitalGlobe, GeoEye, Earthstar Geographics, CNES/Airbus DS, USDA, USGS, AEX, Getmapping, Aerogrid, IGN, IGP, swisstopo, and the GIS User Community

Data Services on the EPOS Portal

Boreholes (3/3)

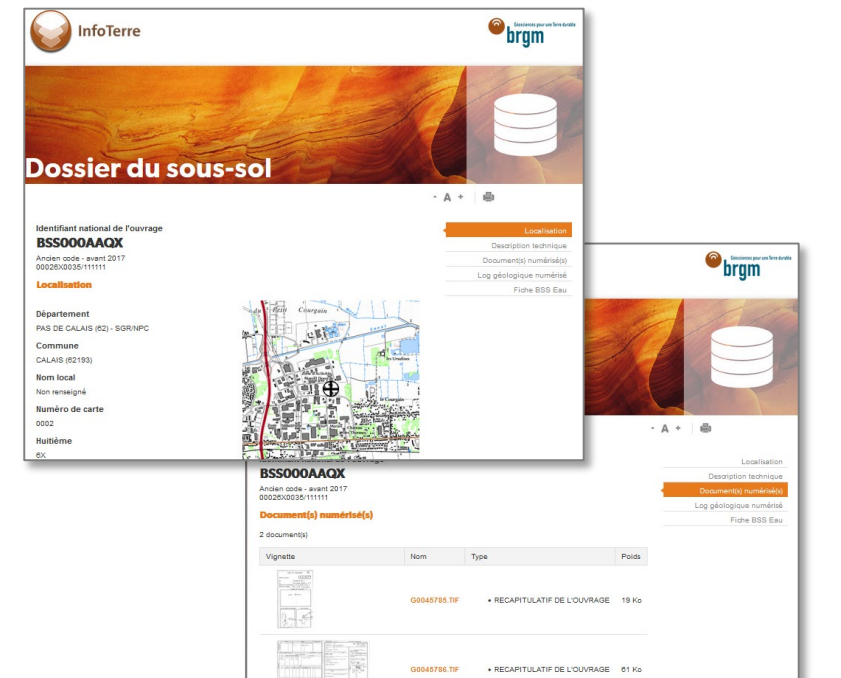
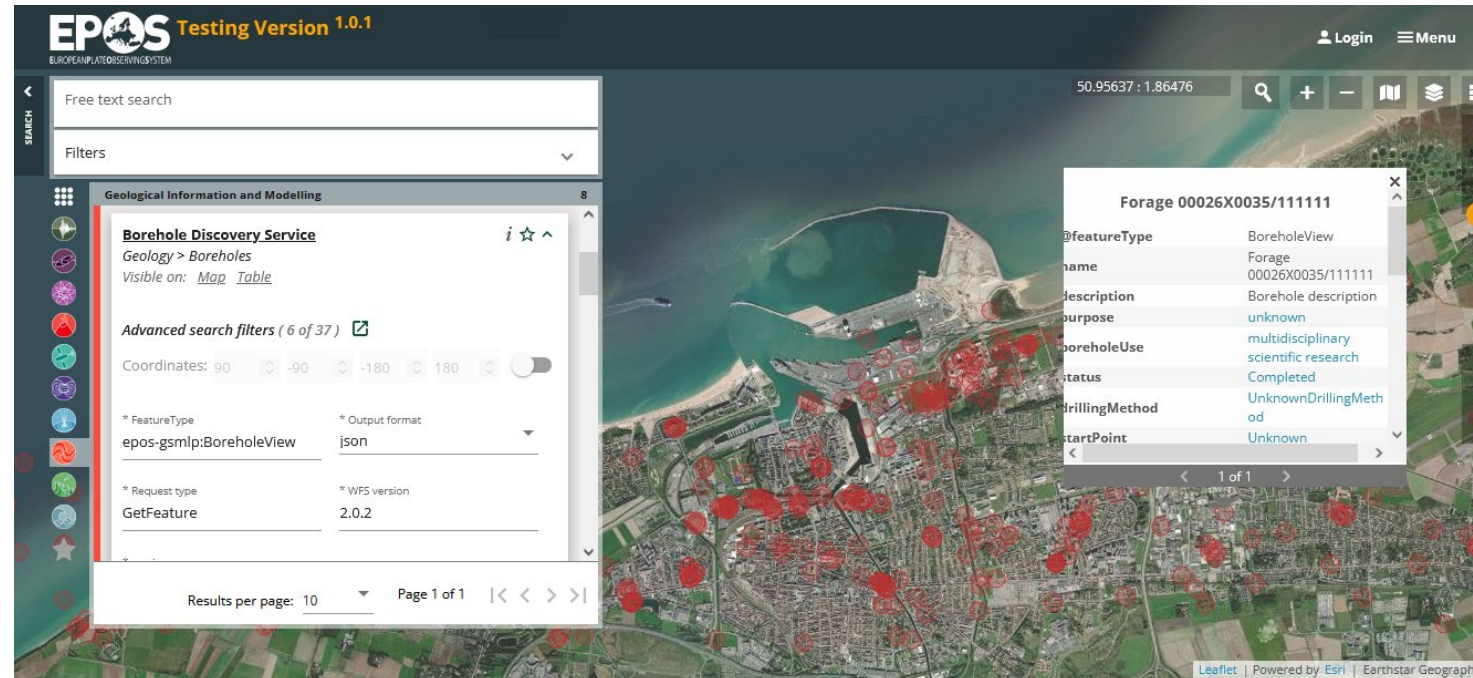
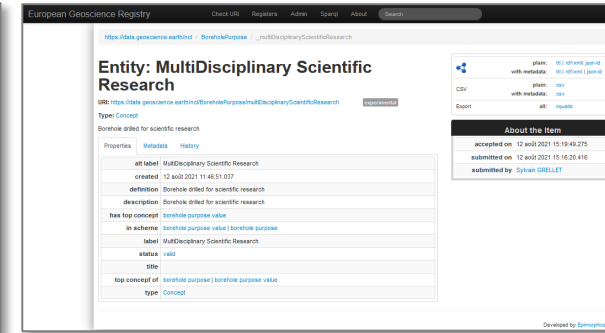
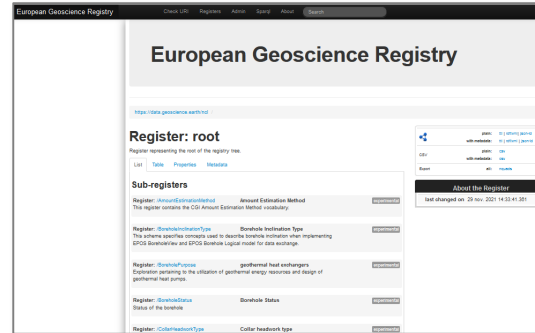

Data Services on the EPOS Portal

3D Models metadata catalogue (1/2)

EPOS Testing Version 1.0.1
EUROPEAN PLATE OBSERVING SYSTEM

Free text search

Filters

Geological Information and Modelling

3D/4D Model Discovery Service
Geology > 3D/4D Models
Visible on: [Map](#) [Table](#)

Advanced search filters (6 of 40)

Coordinates: 90 -90 -180 180

* FeatureType: ModelView
* Output format: json
* Request type: GetFeature
* WFS version: 2.0.2

Results per page: 10 Page 1 of 1

@featureType	name	description	individualName	organisationName	status	creationDate	releaseDate
ModelView	Project Ge...	Geopower...	Reinhard ...	GEUS, LLU...	Finalised	2011-08-3...	2015-05-3...
ModelView	Tectonic e...	Mapping ...	Kristian Sv...	Geological...	Finalised	2012-09-3...	2015-07-1...
ModelView	Geological...	Geological...	Chiara D'A...	ISPRA	Ended	2015-04-1...	2015-06-2...
ModelView	Geological...	Chiara D'A...	ISPRA, Uni...	Ended	2004-07-2...	2004-07-2...	
ModelView	Modèle gé...	3D Model	C. Allanic	BRGM Uni		2013-05-2...	2015-08-2...

Leaflet | Powered by Esri | Earthstar Geographics

Data Services on the EPOS Portal

3D Models (2/2)

A metadata popup window is open, displaying the following information:

organisationName	BRGM
creationDate	2013-05-26Z
releaseDate	2015-08-27Z
verticalSRS	http://www.opengis.net/def/crs/EPSSG/0/5720
outputGeometryReference	https://data.brgm.fr/files/2015/1/dbf1f7c-13f2-49e9-abed-71e6da509513/output.zip

Below the popup, a 3D model visualization is shown, depicting a geological structure with various colored layers (pink, yellow, orange, green, blue) and a central brown mass.

On the right, a document cover is displayed with the title 'Élaboration d'un chantier RGF : retour d'expérience du chantier pilote Vosges - Fossé rhénan' and 'Rapport final'. It includes the BRGM logo and the text 'BRGM/RP-83003-FR Décembre 2013'.

Data Services on the EPOS Portal

Mineral resources (1/2)

- Mine View Service based on Minerals4EU dataset**
- Mine 0333002 (E5)**
- * CONTESTINS ***
- operating continuously** : A mine is operating continuously. [...]
- Mining activities and associated products**: surface mining; Sorting process - treatment is unknown.
- Document citations**: Remark: [...]

The interface also includes a sidebar with a search bar and a list of filters, and a bottom section with pagination and results per page information.

Data Services on the EPOS Portal

Mineral resources (2/2)

EPOS Testing Version 1.0.1
EUROPEAN PLATE OBSERVING SYSTEM

Free text search

Filters

Geological Information and Modelling

Mine Discovery Service based on Minerals4EU dataset
Geology > Mineral resources
Visible on: [Map](#) [Table](#)

Advanced search filters (6 of 9)

Coordinates: 90 -90 -180 180

* FeatureType: erl:MineView
* Output format: json
* Request type: GetFeature
* WFS version: 2.0.2

Results per page: 10 Page 1 of 1

43.87018 : -7.555

PIEDRAS ALVARELLES

@featureType	MineView
name	PIEDRAS ALVARELLES
identifier	0043002
status	operatingContinuously
observationMethod	unknown
owner	unknown
positionalAccuracy	unknown

1 of 2

CGI Home | GeoSciML | GeoSciML Wiki | EarthResourceML

System Home | About the system | SPARQL Endpoint | Vocabularies | Search

Concept

Preferred Label
operating continuously

Alternate Profiles
Different views and formats:
[Alternate Profiles ?](#)

URI
<http://resource.geosciml.org/classifier/cgi/mine-status/operating-continuously/2/>

Within Vocab
[Mine Status](#)

Preferred Label operating continuously
Definition A mine is operating continuously
Broader [operating](#)
Exact Match <http://inspire.ec.europa.eu/codelist/MineStatusValue/operatingContinuously>
Notation 01.1..
Is Defined By [Mine Status](#)

CGI © 2010. This site is hosted by Geoscience Australia but responsibility and copyright for the site content lies with the IUGS CGI Consortium.

Open Geospatial Consortium

ABOUT | MEMBERSHIP | STANDARDS & RESOURCES

Definitions Server Home Search Browse Vocabularies About

System Home / Vocabularies / OGC Definitions not managed via delegated registers / unknown

Concept

VALID - Concept is valid

Preferred Label
unknown

URI
<http://www.opengis.net/def/nli/OGC/0/unknown/>

Within Vocab
[OGC Definitions not managed via delegated registers](#)

Definition
The correct value is not known to, or not computable by, the sender of this data. However, the correct value probably exists

Exact Match
unknown
Unknown

label
unknown

Date Modified
2012-02-14
<http://www.opengis.net/doc/nli/ogc/0/unknown/2.0.2.1>

Work program – Future plans (1/2)

- **Update and display the content of existing data services**
 - Borehole index: harvesting frequency for up-to-date data (comply to legal obligations)
 - Display and interactivity of millions of features (boreholes, maps)
- **Extend the data coverage**
 - Boreholes: Slovenia, Czech Republic, Netherlands, Spain
 - Geological map: Switzerland, Iceland
- **Synergise with other TCS**
 - TCS GIM and TCS Anthropogenic Hazards (upcoming research project Geo-INQUIRE)
 - Boreholes description and Episodes in France, Italy and Spain
- **Provide access to more detailed information**
 - Borehole logs: core description, monitoring sensors, hydrogeological unit, water table time series...
 - From SimpleFeature to ComplexFeature
 - From BoreholeView to GroundWaterML2.0 GW_GeologyLogCoverage
 - Linked Data Approach

Work program – Future plans (2/2)

- Provide access to more detailed information: use case in groundwater monitoring

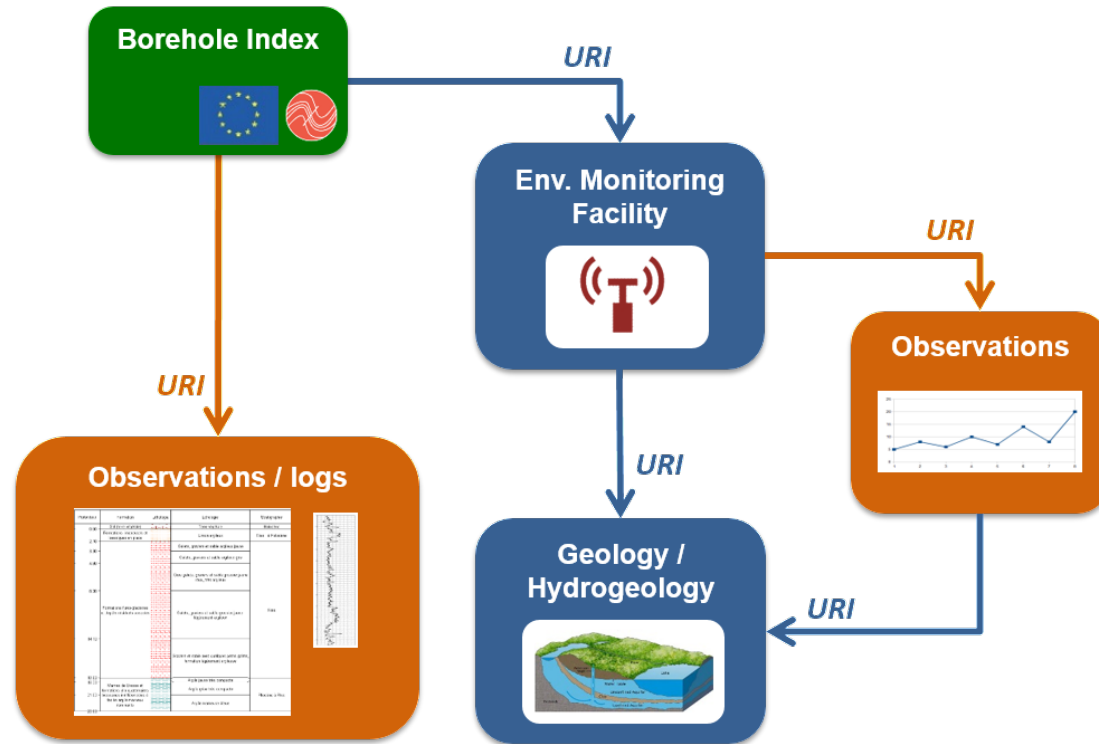

Borehole-related data sets linked with URIs through a dynamic graph

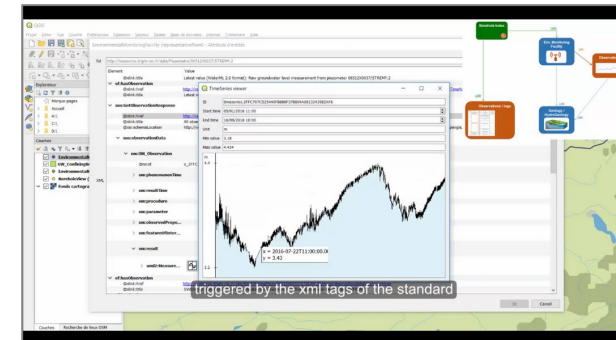
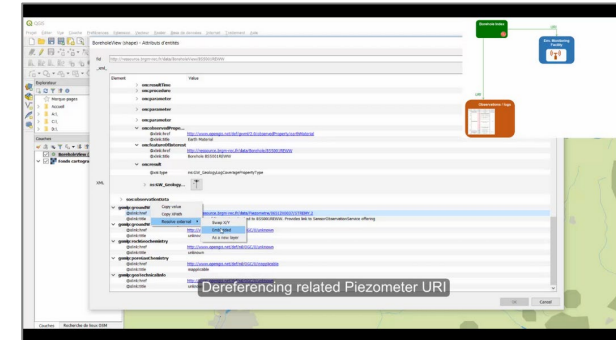

Implementation with QGIS GML Application Schema Toolbox

Taxi-brousse – M. Urvois

Merci de votre attention
Thank you for your attention
Obrigado pela sua atenção